

**BUILDING PLAN OF SHAH SATNAM JI COLLEGE OF EDUCATION, SIRSA (HR.)**

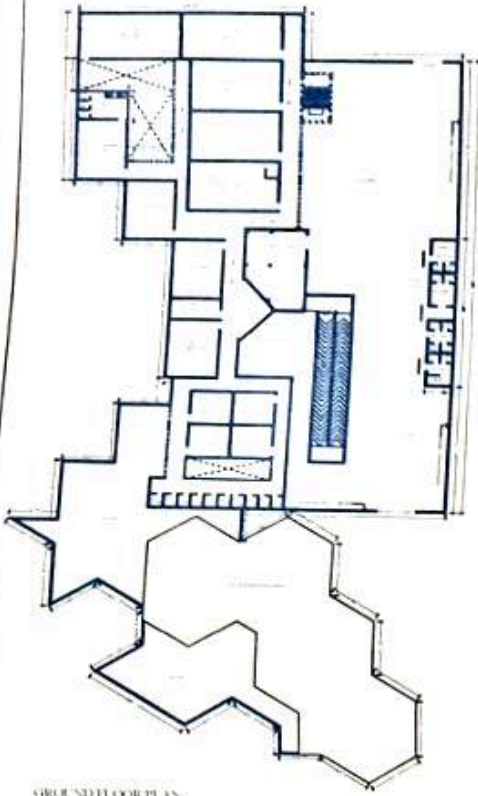

GROUND FLOOR PLAN

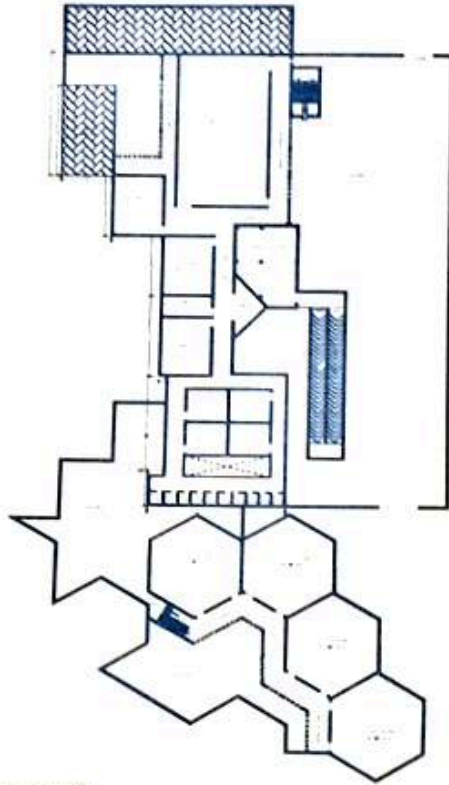

FIRST FLOOR PLAN

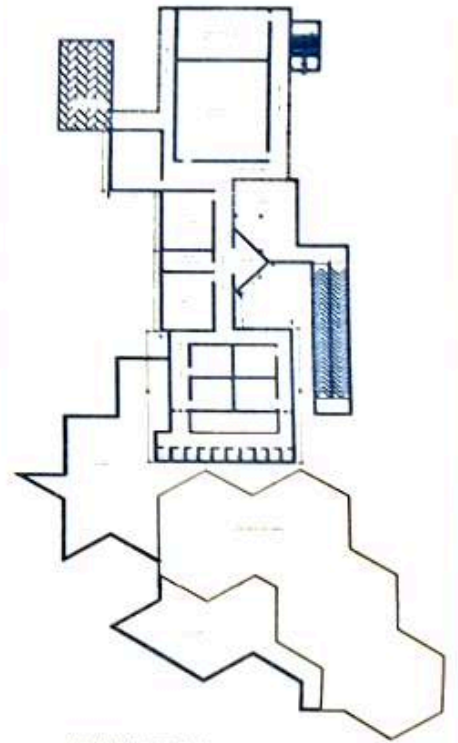

SECOND FLOOR PLAN

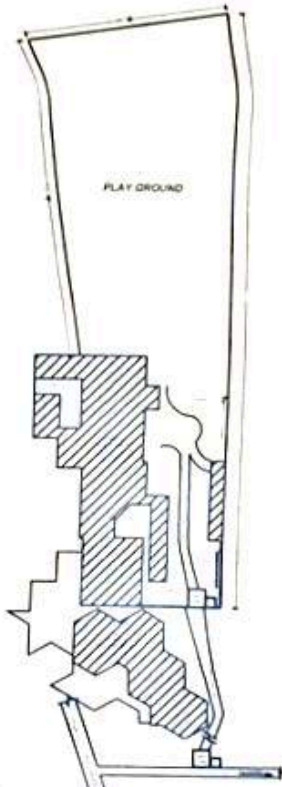

SITE PLAN

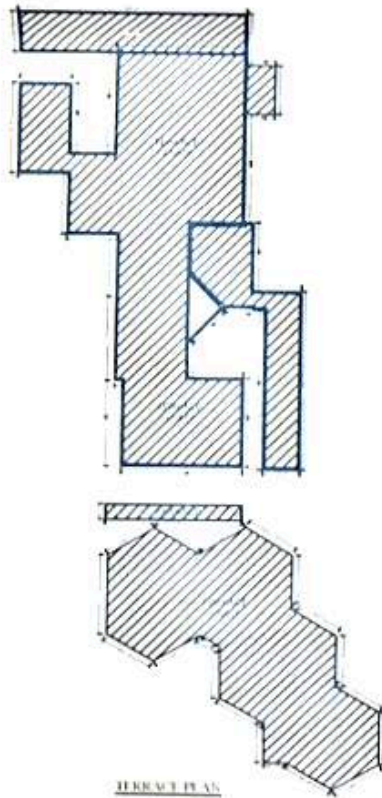

ELEVATION PLAN

<u>AREA DETAIL :-</u>	
TOTAL LAND AREA - 15 KANAL 16 MARLAS OR (7992.54 SQ M)	
MURABA NO - 12 KHASRA NO - 6/1 6/2 15/1 15/2 16	
GROUND FLOOR COVERED AREA = 1250 SQ M	
FIRST FLOOR COVERED AREA = 1495 SQ M	
SECOND FLOOR COVERED AREA = 759 SQ M	
TOTAL COV. AREA = 3508 SQ M (D Ed, B Ed, M Ed)	
<u>DIRECTIONS</u>	<input type="checkbox"/> EXISTING BUILDING
NORTH 	
<u>Owner Sign:-</u>	<u>Architect Sign:-</u>
	Regd. Architect Old Hospital Road, SIRSA Phone 01666-228175

Gulabu Mai  
Vice Chairman

Sub Divisional Engineer  
Provincial Sub Division No. 6  
PWD B & R Br. SIRSA

जगन सिन्हा  
निर्वाहक नगर पार्षद  
वार्ड नं. 11, सिरसा